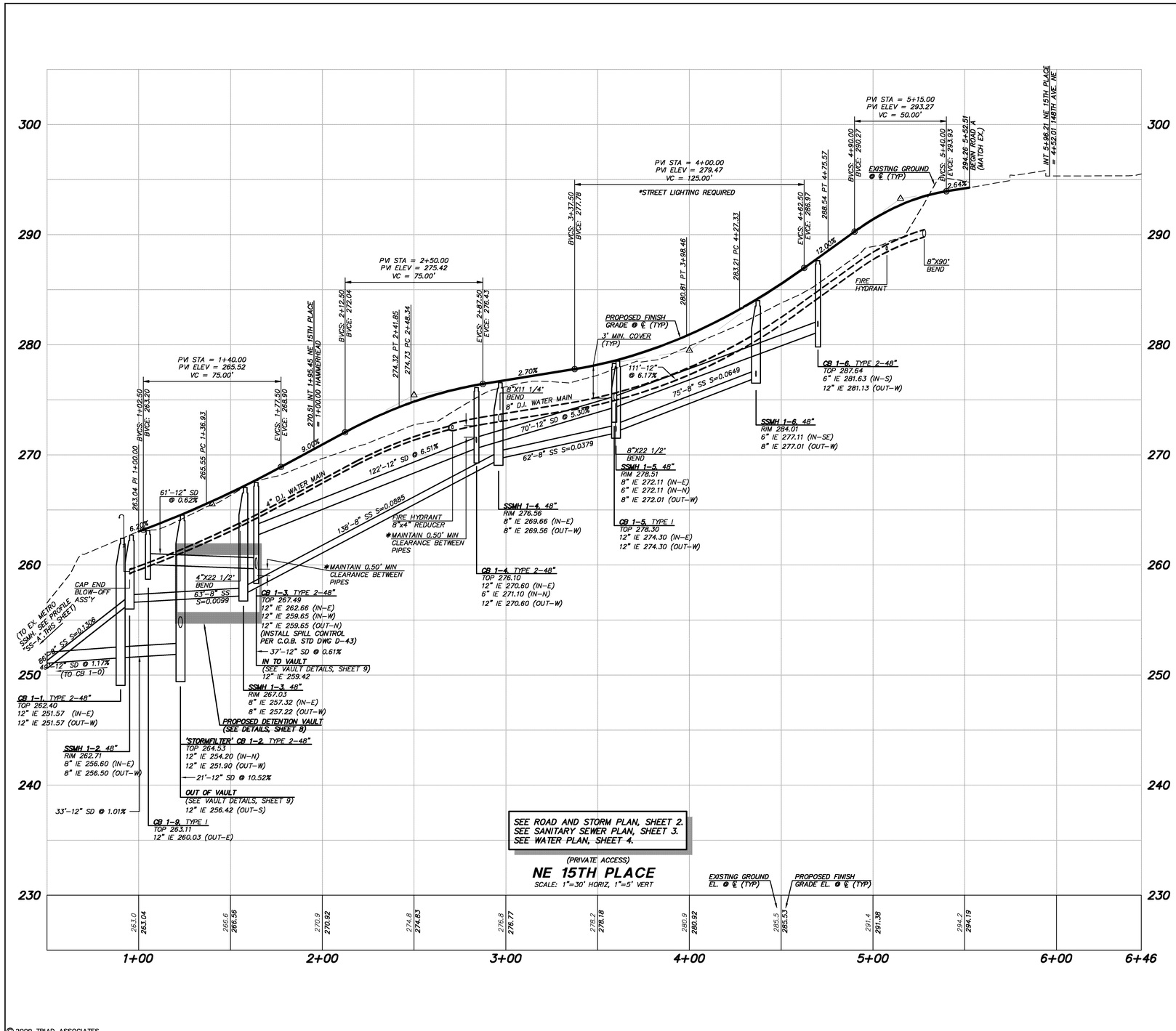

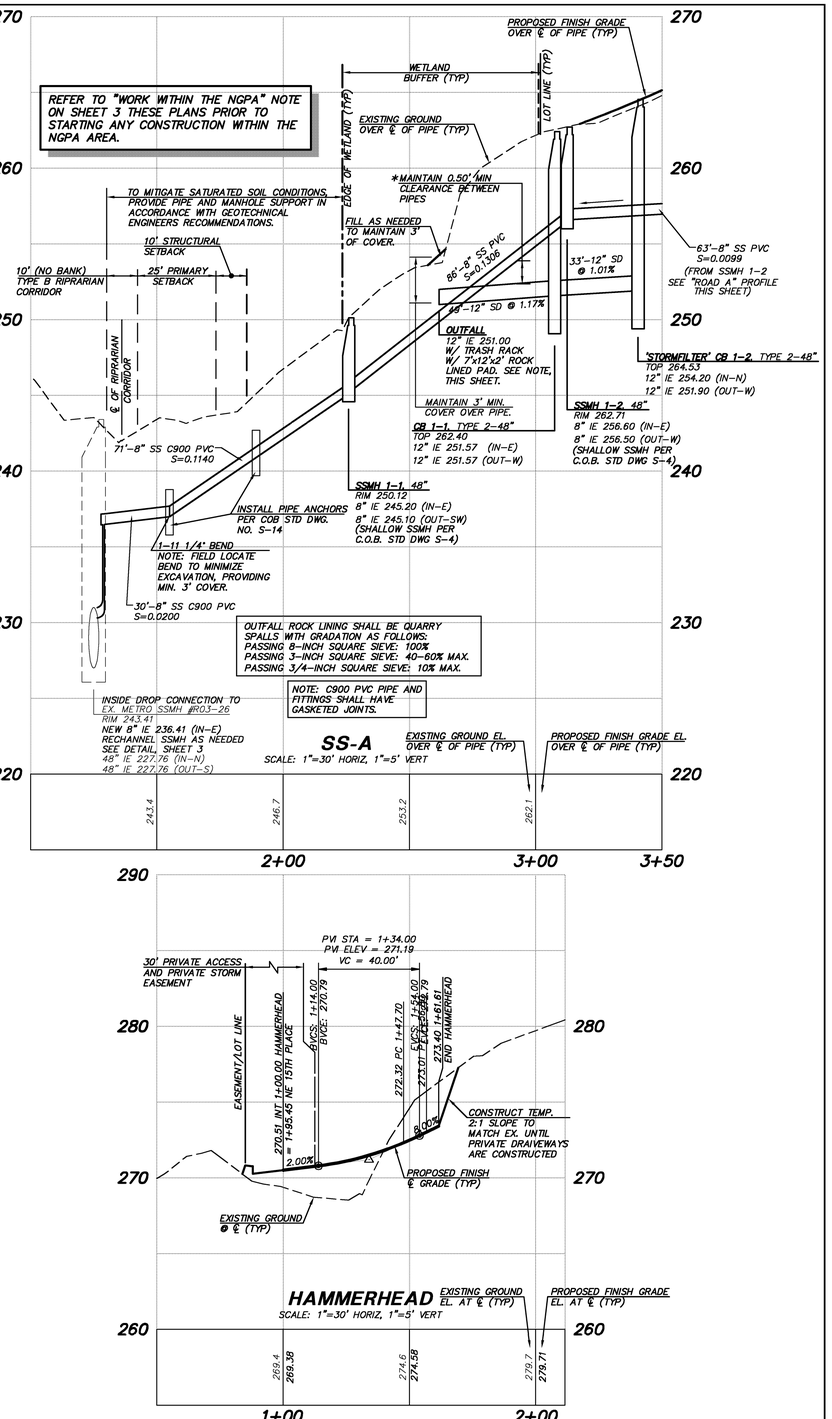

© 2009 TRIAD ASSOCIATES

REVIEWED BY: DATE:

REVISIONS

NO	DATE	BY	APPR	
1	11/17/09	DAM	RAT	PER CITY COMMENTS
2	3/10/10	DAM	RAT	PER CITY COMMENTS

TRIAD ASSOCIATES
Land Development Consultants

12112 115th Ave. NE
Kirkland, WA 98034-6929
425.821.8448
425.821.3481 fax
800.488.0756 toll free
www.triadassociates.net

RICHARD A. TOMKINS STATE OF WASHINGTON 25841 REGISTERED PROFESSIONAL ENGINEER
3/10/10

RICHARD A. TOMKINS, PE
PROJECT MANAGER
ROBERT E. WALLIS, PLS
PROJECT SURVEYOR
RICHARD A. TOMKINS, PE
PROJECT ENGINEER
JEFFREY L. COX, ASLA 6/5/09
LANDSCAPE ARCH DATE
SCALE:
HORIZ: 1"=30' VERT: 1"=5'

GRIFFITH

1405 148TH AVE NE
09-114657 UE

CITY OF BELLEVUE, WASHINGTON

UTILITY GRID # GRID J-6

ROAD AND UTILITY PROFILES

JOB NUMBER: 05-289

SEC 27 TWP 25 RGE 5 SHT 5 OF 9

Environment: Mar 10, 2010 - 4:33pm
U:\Projects\05289_Griffith\dwg\Plan Sets\UE\A\05289-RPT-UDEA.dwg, TD505, 05289-BDR-UDEA 05289-PT1,